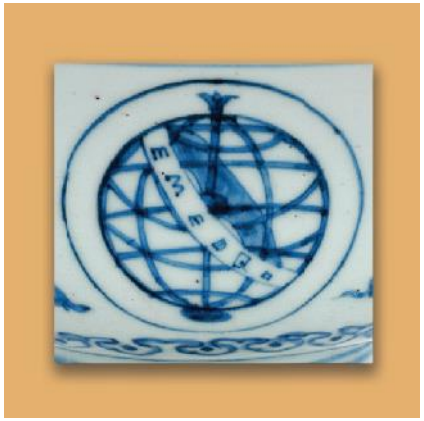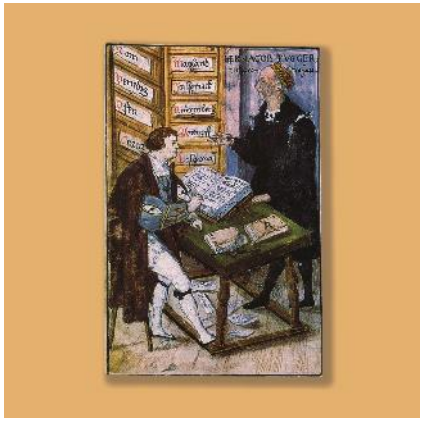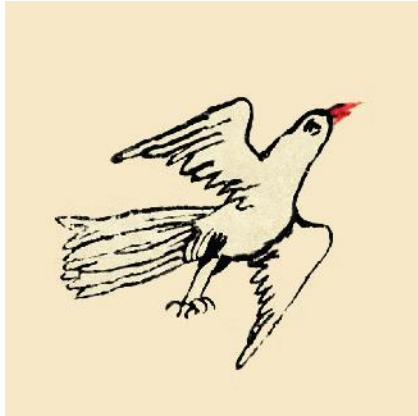Vasquo
Ãs continho